

ELECTRICAL LAYOUT FOR FLAT NO. C2

ROOM	CONTROLLED BY SWITCH BOARD NOS.	DESCRIPTIONS	MODULES BOX	HIGHTS	NOTE
ENTRANCE	S/W 01	1 BELL PUSH		1.100	
LOBBY	S/W 01A	1 CEILING PT. (E.W.) 1 BELL CONTROL	2M	1100	TWO WAY
LIVING RM	S/W 02	1 CEILING PT. 1 BRACKET LIGHT	4M	1100	TWO WAY
DINING RM	S/W 03	6 AMP. OUTLET	3M	300	
	S/W 04	T.V. OUTLET	2.5M	300	
	S/W 05	2 INDS. 6 AMP. OUTLET	2.5M	300	
	S/W 06	1 CEILING PT. 1 BRACKET LIGHT	4M	1100	
	S/W 07	AC POINT	2M	2240	
	S/W 08	6 AMP. OUTLET	3M	300	
LIVING BALCONY	S/W 10	6 AMP. OUTLET	3M	300	
	S/W 12	6 AMP. OUTLET	3M	300	
	S/W 33	1 CEILING PT. 1 BRACKET LIGHT (E.W.) 1 FOOT LIGHT	3M	1100	TWO WAY
	S/W 34	2 BRACKET LIGHT (E.W.) 2 BRACKET LIGHT 1 CEILING FAN	8M	1100	TWO WAY
BED ROOM-1	S/W 34A	INDS. 6 AMP. OUTLET 1 CEILING FAN 1 FOOT LIGHT FITTING	3M	300	
	S/W 35	TELEPHONE OUTLET	2M	300	
	S/W 36	AC POINT	2M	2240	
	S/W 37	INDS. 6 AMP. OUTLET	3M	300	
	S/W 38	INDS. 6 AMP. OUTLET	3M	300	
	S/W 39	T.V. OUTLET	2.5M	300	
	S/W 40	2 INDS. 6 AMP. OUTLET	4M	300	
	S/W 41	INDS. 6 AMP. OUTLET	3M	300	
	S/W 42	INDS. 6 AMP. OUTLET	3M	300	
	S/W 43	INDS. 6 AMP. OUTLET	3M	300	
BED ROOM-2	S/W 44	2 INDS. CEILING LIGHTS 2 INDS. BRACKET LIGHT 1 CEILING FAN 1 BRACKET LIGHT	8M	1100	
	S/W 45	INDS. 6 AMP. OUTLET	4M	1100	
	S/W 46	INDS. 6 AMP. OUTLET	4M	1100	
	S/W 47	INDS. 6 AMP. OUTLET	4M	1100	
	S/W 48	INDS. 6 AMP. OUTLET	4M	1100	
	S/W 49	INDS. 6 AMP. OUTLET	4M	1100	
	S/W 50	INDS. 6 AMP. OUTLET	4M	1100	
	S/W 51	INDS. 6 AMP. OUTLET	4M	1100	
	S/W 52	INDS. 6 AMP. OUTLET	4M	1100	
	S/W 53	INDS. 6 AMP. OUTLET	4M	1100	
BED ROOM-3	S/W 21	1 BRACKET LIGHT (E.W.) 1 BRACKET LIGHT 1 CEILING FAN	4M	1100	TWO WAY
	S/W 21A	1 FOOT LIGHT FITTING	2M	300	
	S/W 22	TELEPHONE OUTLET	2M	300	
	S/W 23	INDS. 6 AMP. OUTLET	3M	300	
	S/W 24	INDS. 6 AMP. OUTLET	3M	300	
	S/W 25	INDS. 6 AMP. OUTLET	3M	300	
	S/W 26	INDS. 6 AMP. OUTLET	3M	300	
	S/W 27	INDS. 6 AMP. OUTLET	3M	300	
	S/W 28	INDS. 6 AMP. OUTLET	3M	300	
	S/W 29	INDS. 6 AMP. OUTLET	3M	300	
KITCHEN	S/W 13	2 INDS. CEILING LIGHTS 1 BRACKET LIGHT 1 CEILING FAN 1 BRACKET LIGHT	8M	1100	
	S/W 14	AMP. SOCKET PT. FOR AQUASQUARE	2M	2240	
	S/W 15	INDS. 16 AMP/16 PIN OUTLET	4M	1100	
	S/W 16	INDS. 6 AMP. OUTLET	3M	2240	
	S/W 17	INDS. 16 AMP/16 PIN OUTLET	4M	300	
	S/W 18	INDS. 16 AMP/16 PIN OUTLET	4M	300	
	S/W 19	INDS. 16 AMP/16 PIN OUTLET	4M	300	
	S/W 20	INDS. 16 AMP/16 PIN OUTLET	4M	300	
	S/W 21	INDS. 6 AMP. OUTLET	3M	1100	TWO WAY
	S/W 21A	1 FOOT LIGHT FITTING	2M	300	
TOILET-1	S/W 42A	1 GYSER SOCKET PT.	3M	2400	
	S/W 43A	INDS. 6 AMP. OUTLET	3M	300	
	S/W 44A	1 CEILING FAN 1 BRACKET LIGHT (E.W.)	6M	1100	
	S/W 45A	INDS. 6 AMP. OUTLET	3M	300	
	S/W 46A	INDS. 6 AMP. OUTLET	3M	300	
	S/W 47A	INDS. 6 AMP. OUTLET	3M	300	
	S/W 48A	INDS. 6 AMP. OUTLET	3M	300	
	S/W 49A	INDS. 6 AMP. OUTLET	3M	300	
	S/W 50A	INDS. 6 AMP. OUTLET	3M	300	
	S/W 51A	INDS. 6 AMP. OUTLET	3M	300	
TOILET-2	S/W 42	2 BRACKET LIGHT INDS. 6 AMP. OUTLET 1 EXHAUST FAN 1 GYSER PT.	8M	1100	
	S/W 43	INDS. 6 AMP. OUTLET	3M	300	
	S/W 44	INDS. 6 AMP. OUTLET	3M	300	
	S/W 45	INDS. 6 AMP. OUTLET	3M	300	
	S/W 46	INDS. 6 AMP. OUTLET	3M	300	
	S/W 47	INDS. 6 AMP. OUTLET	3M	300	
	S/W 48	INDS. 6 AMP. OUTLET	3M	300	
	S/W 49	INDS. 6 AMP. OUTLET	3M	300	
	S/W 50	INDS. 6 AMP. OUTLET	3M	300	
	S/W 51	INDS. 6 AMP. OUTLET	3M	300	
TOILET-3	S/W 23	1 BRACKET LIGHT (E.W.) 1 BRACKET LIGHT	4M	1100	TWO WAY
	S/W 24	INDS. 6 AMP. OUTLET	3M	300	
	S/W 25	AC POINT	2M	2240	
	S/W 27	T.V. OUTLET	2.5M	300	
	S/W 28	6 AMP. OUTLET	3M	300	
	S/W 29	1 EXHAUST FAN 1 GYSER PT. (E.W.)	3M	1100	
	S/W 30	1 BRACKET LIGHT INDS. 6 AMP. OUTLET	4M	1100	
	S/W 31	1 CEILING PT. (E.W.)	2M	1100	TWO WAY
	S/W 32	1 CEILING PT. (E.W.)	2M	1100	TWO WAY
	S/W 47	T.V. OUTLET INDS. 6 AMP. OUTLET	2M	300	
PASSAGE	S/W 31	1 CEILING PT. (E.W.)	2M	1100	TWO WAY
	S/W 32	1 CEILING PT. (E.W.)	2M	1100	TWO WAY
	S/W 47	T.V. OUTLET INDS. 6 AMP. OUTLET	2M	300	
	S/W 48	AC POINT	2M	2240	
	S/W 49	2 BRACKET LIGHT INDS. 6 AMP. OUTLET 1 EXHAUST FAN 1 GYSER PT. (E.W.)	8M	1100	
	S/W 50	1 GYSER SOCKET PT.	3M	2400	
	S/W 51	INDS. 6 AMP. OUTLET	3M	300	
	S/W 52	INDS. 6 AMP. OUTLET	3M	300	
	S/W 53	INDS. 6 AMP. OUTLET	3M	300	
	S/W 54	INDS. 6 AMP. OUTLET	3M	300	

LEGEND FOR ELECTRICAL

NO.	DESCRIPTION	SYMBOL
1	1 X WATT FLOOR/CEILING FITTURE ON CEILING	[Symbol]
2	CEILING LIGHT	[Symbol]
3	CHANDLER LIGHT ON CEILING	[Symbol]
4	BRACKET LIGHT	[Symbol]
5	CEILING FAN	[Symbol]
6	EXHAUST FAN	[Symbol]
7	CEILING ROSE	[Symbol]
8	DISTRIBUTION BOARD	[Symbol]
9	VIDEO DOOR PHONE	[Symbol]
10	BELL POINT	[Symbol]
11	FOOT LIGHT	[Symbol]
12	SMOKE DETECTOR ON CEILING	[Symbol]
13	HEAT DETECTOR ON CEILING	[Symbol]
14	RESPONSE INDICATOR	[Symbol]
15	HOME GATEWAY	[Symbol]
16	SWITCH	[Symbol]
17	PULL BOX	[Symbol]
18	SWITCH BOARD	[Symbol]
19	10 MODULE	[Symbol]
20	3 MODULE	[Symbol]
21	1 MODULE	[Symbol]
22	2 X 10 X 10MM	[Symbol]
23	1 X 10 X 10MM	[Symbol]
24	2 X 10 X 10MM	[Symbol]

SCHEDULE FOR HEIGHT

A = 2'	E = 7'
B = 4'	D = 7'
C = 6'	

NOTE - PULL BOX HEIGHT = 2400 MM

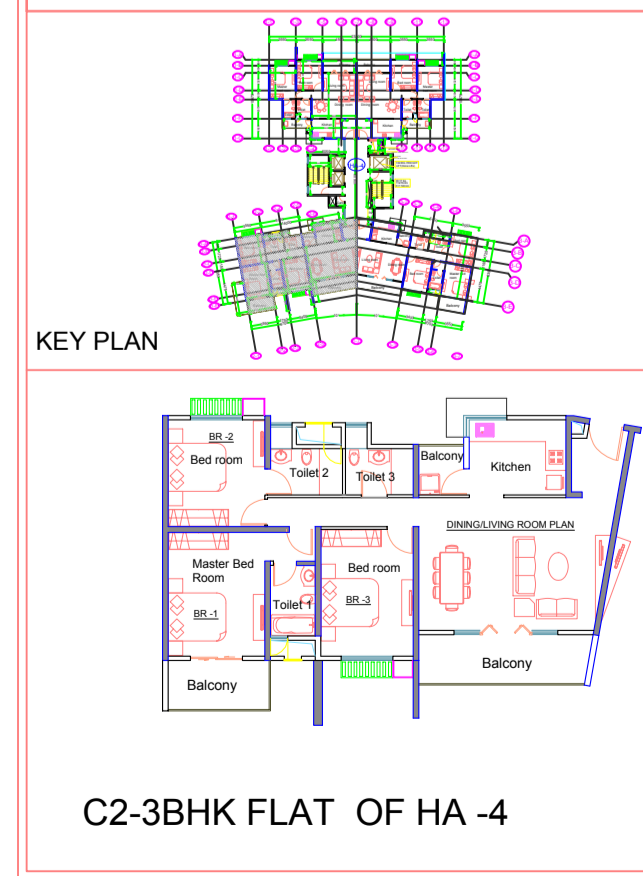

GENERAL NOTES -

- ALL DIMENSIONS ARE IN MILLIMETERS.
- DIMENSIONS ARE TO BE READ AND NOT TO BE SCALED.
- THE CONTRACTORS MUST VERIFY ALL DIMENSIONS ON SITE AND REFER THE RELEVANT STRUCTURAL AND OTHER CONSULTANT'S DRAWINGS BEFORE COMMENCING ANY WORK OR PREPARING ANY SHOP DRAWING. AND IN CASE ANY DISCREPANCY IS NOTICED THE SAME SHALL BE BROUGHT TO THE NOTICE OF THE ARCHITECT AND SHALL BE CLARIFIED BEFORE EXECUTION OF WORK.
- REFER THIS DRAWING ALONG WITH THE OTHER RELEVANT ARCHITECTURAL, STRUCTURAL AND THE OTHER SERVICES DRAWINGS BEFORE THE EXECUTION OF WORK RELATED TO THIS DRAWING AT SITE.

THIS DRAWING @ FAIRWOOD CONSULTANTS PVT. LTD.

Status
GOOD FOR CONSTRUCTION

Rev. No.	Date	Description	By	Appd.

PROJECT
BLUE RIDGE, HINJEWADI, PUNE

CLIENT:
FLAGSHIP INFRASTRUCTURE PVT. LTD.
HINJEWADI, PUNE

ARCHITECTS / CONSULTANTS
ECADI, Shanghai, China
FAIRWOOD CONSULTANTS, India

STRUCTURAL CONSULTANTS
Y.S.SANE ASSOCIATES
PUNE

PROJECT MANAGEMENT CONSULTANTS
ADVENT PROJECTS
PUNE

BUILDING TYPE
HIGHRISE APARTMENT
C-TYPE HA-4

DRAWING TITLE:
SWITCH BOARD CONTROLLING
LAYOUT PLAN OF C2-3BHK FLAT

Dwg. No. FCL/BR/Res/HA-4C2-3BHK Controlling layout

Date	25-08-09	Rev.	R-1
Design by		Scale	NOT TO SCALE
Drawn by	PRASHANTH GOTTIPALLE	Approved by	SHRIGUDKAR